



SHIN zushi

トッパキ

SHIN
TOP

11

ローストサーモン寿司



S126

Shin Roasted Salmon 12



炙り寿司

S118

Aburi Moriawase Sushi 13

明太子寿司



S125

Shin Mentai Sushi 15.5



車海老寿司

S120

Kuruma Santen Nigiri 7.8

新

SHIN zushi

THE MEANING OF "SHIN" IS NEW & IN EDOMAE CENTURY SUSHI WAS NAME BY "ZUSHI". SHIN ZUSHI SERVED YOU FUSION SUSHI IN THE SAME TIME USING TRADITIONAL HAND-MADE SUSHI METHOD TO MAKE OUR SUSHI HAVE A BETTER TEXTURE & YOU CAN EVEN FEEL OUR SUSHI RICE IS STILL WARM. "ABURI" MEAN TORCHED. OUR MAINLY ABURI SUSHI NIGIRI & MAKI IS TO BRING OUR CUSTOMER'S THE JOY'S OF CREATIVE, DEEPLY TASTE OF COMBINATION & TEXTURE.

炙り鮭明太子巻

S104

Torched Salmon Mentaiko

辛汁エルクマール

S98

Torched Spider Maki

10.5

新特別ステーキ半

KY02

Shin Tokubetsu Steak

27

鮭の幽庵焼き

KN03

Salmon Hana Yuan-Yaki

17

鮭の照り焼き

KN01

Salmon Teppanyaki

22

揚げ餃子

KA06

鮭明太焼

KY07

Salmon Mentaikyaki

19.5

Age Ebi Gyoza

9

前菜

ZENSAI

Appertizer

玉子焼き



K01 Atsuyaki Tamago | RM 9
(Homemade thick omelette egg)

玉子焼き明太子



K02 Tamago Mentaiko | RM 10
(Sweet omelette topped mentai sauce)

ちゅかいだこ



K03 Chuka Idako | RM 8
(Simmered baby octopus)

クラゲ



K04 Chuka Kurage | RM 8
(Simmered jelly fish)

若布



K05 Chuka Wakame | RM 7
(Simmered seaweed)

茶碗蒸し



K06 Chawan Mushi | RM 6
(Steamed egg custard - crab stick, chicken, ginkgo nut, shrimp, mushroom)

枝豆



K07 Edamame | RM 6
(Japanese green beans)

揚げ出し豆腐



K08 Agedashi Tofu | RM 6
(Crispy deep-fried tofu in tsuyu sauce)

たこ酢



K09 Tako Su | RM 7
(cube octopus with soy sauce-vinegared)

半熟卵



K10 Hanjuku Tamago | RM 3
(Soft-boiled egg)

エビこ



K11 Ebiko Sashimi | RM 10
(Shrimp roe)

イクラ



K13 Ikura Sashimi | RM 30
(Simmered salmon roe with Japanese soy sauce)

とびこ



K12 Tobiko Sashimi | RM 18
(Flying fish roe)

All prices are subject to 10% service charge and 6% government tax.

SA

サ

RA

ラ

DA

ダ

“Salad”

海鮮サラダ

K19

Kaisen Sarada RM

(Assorted seafood, shrimp roe & fresh vegetables)



サーモンの皮のサラダ



K21

Salmon Skin Sarada

RM 16

(Deep-fried salmon skin & fresh vegetables)

ソフトシェルカニサラダ



K22

Soft Shell Crab Sarada

RM 19

(Deep-fried soft shell crab, salmon skin & fresh vegetables)

アボカドサラダ

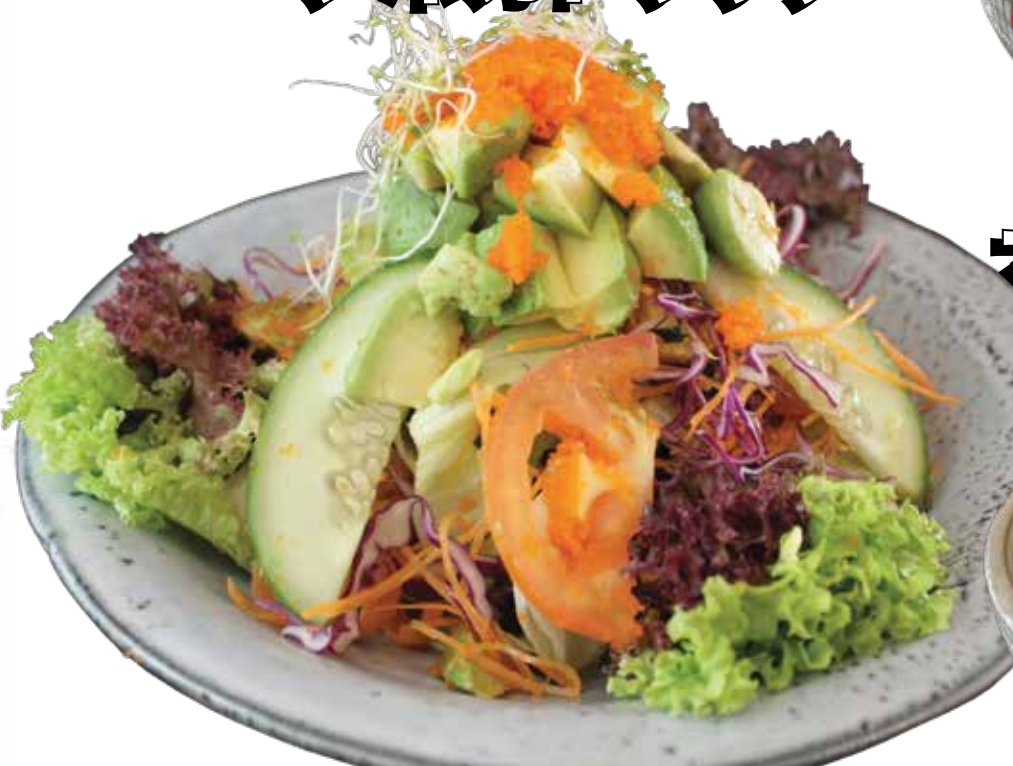

K23

Avocado Sarada

RM 17

マグロアボカドサラダ

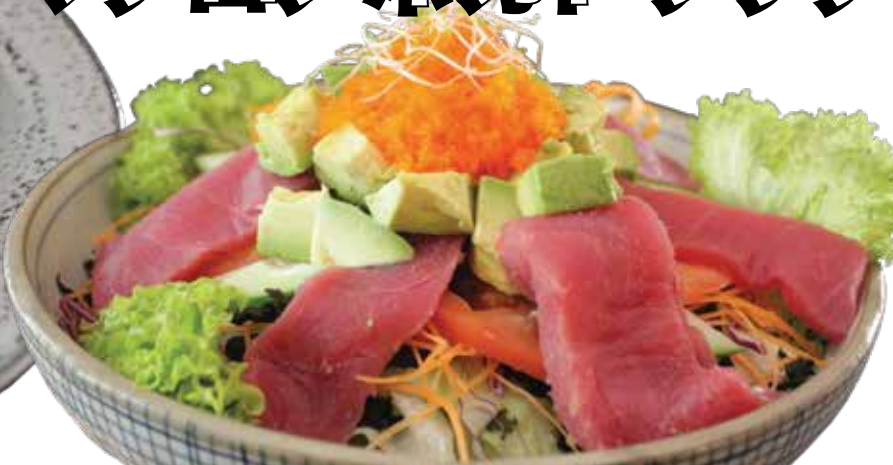

K24

Tuna Avocado Sarada

RM 19

(Tuna, avocado & fresh vegetables)

All prices are subject to 10% service charge and 6% government tax.

TE

MA

KI

HAND-ROLLED

手巻き

鮭手巻き



S130

Salmon Temaki
(Fresh salmon) RM 6

鮭アボカド手巻き



S131

Salmon Avo Temaki
(Fresh salmon & avocado) RM 6.5

イクラ手巻き



S132

Ikura Temaki
(Salmon roe) RM 8

ソフトシェルカニ手巻き



S133

Soft Shell Crab Temaki
(Soft shell crab) RM 7

エビ天ぷら手巻き



S134

Ebi Tempura Temaki
(Fried shrimp) RM 6

皮鮭手巻き



S135

Salmon Skin Temaki
(Crispy salmon skin) RM 5

鮪手巻き



S136

Maguro Temaki
(Fresh tuna) RM 6

鮪アボカド手巻き



S137

Maguro Avo Temaki
(Fresh tuna & avocado) RM 7

ウナギ手巻き



S138

Unagi Temaki
(Roast eel) RM 6

カリフォルニア手巻き



S139

California Temaki
(Crab stick, avocado, cucumber, shrimp roe) RM 5.5

とびこ手巻き



S140

Tobiko Temaki
(Flying fish roe) RM 6

エビこ手巻き



S141

Ebiko Temaki
(Shrimp roe) RM 4

All prices are subject to 10% service charge and 6% government tax.

刺身

SASHIMI

サケ腹刺身



SS01 Salmon Hara Sashimi | RM 15
(Salmon belly sashimi)

鮭刺身

SS02 Shake Sashimi | RM 12
(Salmon sashimi)

マグロ刺身

SS03 Maguro Sashimi | RM 12
(Tuna sashimi)

ハマチ刺身

SS04 Hamachi Sashimi | RM 18
(Amberjack sashimi)

白マグロ刺身

SS05 Shiro Maguro Sashimi | RM 11
(White tuna sashimi)

しめ鯖

SS06 Shime Saba Sashimi | RM 11
(Vinegared mackerel sashimi)

コハダ

SS07 Kohada Sashimi | RM 11
(Vinegared gizzard shad sashimi)

ハマチ腹刺身

SS08 Hamachi Hara Sashimi | RM 24
(Amberjack belly sashimi)

ホタテ貝



SS09 Hotate Sashimi | RM 24
(Scallop sashimi)

たこ



SS10 Tako Sashimi | RM 11
(Boiled octopus sashimi)

いか

SS11 Mongo Ika Sashimi | RM 11
(Squid sashimi)

あまえび

SS12 Amaebi Sashimi | RM 30
(Sweet shrimp sashimi)

ボタンエビ

SS13 Botan Ebi Sashimi | RM 30
(Sweet prawn sashimi - 2pcs)

刺身

盛り合わせ

SASHIMI
MORIAWASE

春刺身



SS20 Haru Sashimi | RM 34
(3* Tuna, 3* Salmon & 3* White Tuna)

夏刺身



SS21 Natsu Sashimi | RM 46
(2* Tuna, 2* White tuna, 2* Salmon, 2* Salmon Belly & 2* Scallop)

三種類鮭



SS22 Santen Salmon Sashimi | RM 46
(5* Salmon, 3* Salmon Belly & Ikura sashimi)

All prices are subject to 10% service charge and 6% government tax.

秋 刺 身

SS23

Aki Sashimi

(2*Tuna, 2*White tuna, 2*Salmon belly,
2*Salmon, 2*scallop, 2*Vinegared
mackerel & 2*Sweet prawn)

RM 70

冬 刺 身

SS24

Fuyu Sashimi

(5*Tuna, 5*White tuna, 5*Salmon
belly, 3*Salmon, 2*Scallop,
2*Sweet prawn)

RM 110

握り寿司

NIGIRI ZUSHI

マグロ S01

Maguro Nigiri (Tuna sushi) RM 2.5

サシモノ S02

Salmon Nigiri (Salmon sushi) RM 2.5

ハマチ S03

Hamachi Nigiri (Amberjack sushi) RM 4

ホタテ貝 S07

Nama Hotate Nigiri (Raw scallop sushi) RM 8

しめ鯖 S06

Shime Saba Nigiri (Vinegared mackerel sushi) RM 2

白マグロ S05

Shiro Maguro Nigiri (White tuna sushi) RM 2

鮭腹 S04

Salmon Belly Nigiri (Salmon belly sushi) RM 3.5

コハダ S11

Shime Kohada Nigiri (Vinegared gizzard shad sushi) RM 2

いか S10

Mongo Ika Nigiri (Squid sushi) RM 2.5

カニ S09

Kani Fumi Nigiri (Snow crab leg sushi) RM 2

たこ S08

Tako Nigiri (Boiled octopus sushi) RM 2.5

ナギギトピ S15

Torched eel w/ signature beef sauce RM 3.5

ウナギと 明太子 S14

Torched eel w/ mentaiko RM 3.5

ウナギと 照り焼き S13

Torched eel w/ sweet sauce RM 3.5

ハマチ腹 S12

Hamachi Hara Nigiri (Amberjack belly sushi) RM 6.5

ぼたんえび S19

Botan Ebi Nigiri (Sweet prawn sushi) RM 15

エビ天ぷら S16

Ebi Tempura Nigiri (Fried shrimp sushi) RM 4.5

玉子焼き S17

Tamago Nigiri (Omelette egg sushi) RM 2

車海老 S18

Kuruma Ebi Nigiri (Tiger prawn sushi) RM 2.8

あまえばび S20

Amaebi Nigiri (Sweet shrimp sushi) RM 10

鮭花巻 S21

Salmon Hana Maki (Salmon sushi roll) RM 10

いくら鮭花巻 S22

Ikura Hana Maki (Salmon sushi roll with salmon roe) RM 13

アボカド寿司 S23

Avocado Nigiri RM 2

All prices are subject to 10% service charge and 6% government tax.

炙り寿司

ABURI SUSHI

白身とニンニク醤油 \$30



Torch white tuna in soy-garlic sauce RM 2.5

焼タールソース \$31



Torch tuna in tarta sauce RM 2.5

白身とニンニク醤油 \$32



Torch white tuna in soy-garlic sauce RM 2

白身と辛い \$33

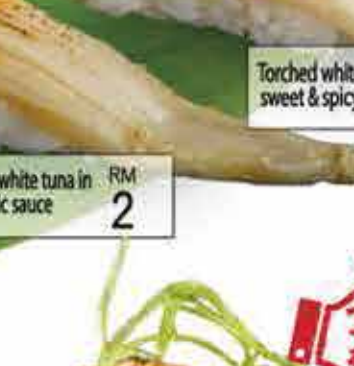

Torch white tuna in sweet & spicy sauce RM 2

白身とビーフソース \$34



Torch white tuna w/ beef sauce RM 2

白身と照り焼き \$35



Torch white tuna in teriyaki sauce RM 2

焼と甘い辛い \$36



Torch salmon in sweet & spicy sauce RM 2.5

焼と辛い \$37



Torch salmon in SHIN spicy sauce RM 2.5

焼とほろろい \$38



Torch salmon in honeylemon sauce RM 2.5

焼とイモネー \$39



Torch salmon w/ mayonaise RM 2.5

焼とブラックペパー \$40



Torch salmon w/ black pepper RM 2.5

焼と明太子 \$41



Torch salmon w/ mentaiko RM 2.5

いかと照り焼き \$42



Torch squid w/ house sweet sauce RM 2.5

焼とカマクラ \$43



Torch scallop w/ house sweet sauce RM 8

焼とリンソレス \$44



Torch scallop w/ signature beef sauce RM 8

焼と明太子 \$45



Torch scallop w/ mentaiko RM 8

イカのビーフソース \$46



Torch squid w/ beef sauce RM 2.5

焼と明太子 \$47



Tamagoyaki Mentaiko Nigiri RM 2.5

焼と辛い \$48



Torch tiger prawn w/ SHIN spicy sauce RM 2.8

焼と明太子 \$49



Torch tiger prawn w/ mentaiko RM 2.8

All prices are subject to 10% service charge and 6% government tax.

軍艦と稲荷

GUNKAN & INARI

鱈サラダいなり S60

Salmon Salad Inari RM 3
(Sweet beancurd with salmon mayonaise)

ツナいなり S61

Tuna Salad Inari RM 3
(Sweet beancurd with tuna mayonaise)

しいなり
ロブスター S62

Lobster Salad Inari RM 4.5
(Sweet beancurd with lobster salad)

いなり寿司 S63

Inari Zushi RM 2.5
(Sweet beancurd)

とびこ軍艦 S64



Ebiko Gunkan RM 2
(Shrimp roe warship)

とびこ軍艦 S65



Tobiko Gunkan RM 2.5
(Flying fish roe warship)

ツナ軍艦 S66



Tuna Salad Gunkan RM 1.5
(Tuna mayonaise warship)

辛い鱈軍艦 S67



Spicy Salmon Gunkan RM 1.5
(Minced spicy salmon warship)

ロブスター軍艦 S68



Lobster Salad Gunkan RM 3.5
(Lobster salad warship)

イクラ軍艦 S69



Ikura Gunkan RM 7.5
(Salmon roe warship)

鱈葱軍艦 S70



Maguro Negi Gunkan RM 2
(Minced raw tuna with spring onion warship)

わかめ軍艦

S71



Wakame Gunkan RM 1.5
(Seasoned seaweed warship)

鮭ねぎ軍艦

S72



Shake Negi Gunkan RM 2
(Minced raw salmon with spring onion warship)

くらげ軍艦

S73



Kurage Gunkan RM 2
(Seasoned jelly fish warship)

いだこ軍艦

S74



Idako Gunkan RM 2
(Seasoned baby octopus warship)

細巻き

THIN SUSHI ROLL

鮭巻き

S80



Shake Maki
(Salmon thin roll) RM 6

鉄火巻

S81



Tekka Maki
(Tuna thin roll) RM 6

かつば巻

S82



Kappa Maki
(Cucumber thin roll) RM 4

カニ巻

S83



Kani Maki
(Crab stick thin roll) RM 5

卵巻き

S84



Tamago Maki
(Sweet omelette thin roll) RM 5

アボカド巻

S85



Avocado Maki
(Avocado thin roll) RM 6

ツナサラダ巻

S86



Tuna Mayo Maki
(Tuna salad thin roll) RM 5

沢庵巻

S87



Takuan Maki
(Pickled daikon radish roll) RM 5

うなぎ巻

S88



Una Maki
(Eel thin roll) RM 6

裏巻

URA MAKI
INSIDE-OUT ROLL

マンゴー竜巻

Golden Dragon Maki

S90 (Shrimp cutlet & mango)
RM 10

明太子竜巻

Mentaiko Dragon Maki

S91 (Shrimp cutlet, avo & cod fish roe)
RM 11

アボカド竜巻

Dragon Maki

S92 (Shrimp cutlet, cucumber, lettuce, topped avocado, mayonaise & ebikko)
RM 10

ウナギ竜巻

Dark Dragon Maki

S93 (Shrimp cutlet, eel & cheese)
RM 11

赤竜巻

Spicy Dragon Maki

S94 (Shrimp cutlet, cucumber, lettuce, topped floss, torched sliced onion & spicy sauce)
RM 11



マンゴー肉松巻

Mango Floss Maki

S95 (Crab stick, sweet omelette, cucumber topped mango & floss)
RM 9

ウナギと明太子

ウナギとマキテリ



Torched eel w/ mentaiko maki

S96 (Crunchy roll topped eel & cod fish roe)

RM 10.5

Torched eel w/ sweet sauce maki

S97 (Crunchy roll topped eel & sweet sauce)

RM 10.5

辛いソフトシェルカニ巻

ウナギとチーズ



Torched Spider Maki

S98 (Spicy soft shell crab roll topped sliced onion & spicy sauce)

RM 10.5

Torched eel w/ cheese maki

S99 (Crunchy roll topped eel, cheese & shrimp roe)

RM 10.5

ソフトシェルカニ巻

火山ソフトシェルカニ巻



Soft Shell Crab Maki

S100 (Spicy soft shell crab & cucumber crunchy roll topped with shrimp roe)

RM 10.5

Volcano Spider Maki

S101 (Soft shell crab, cucumber roll topped fried leek & volcano sauce)

RM 10.5

炙りはちみつ鮭巻



Torched Salmon Honeylemon Sauce
S102 (Roasted salmon w/ honeylemon sauce)
RM 9

炙りチーズ鮭巻



Torched Salmon cheese
S103 (Roasted salmon w/ cheese)
RM 9

炙り明太子鮭巻



Torched Salmon Mentaiko
S104 (Roasted salmon w/ cod fish & salmon roe)
RM 11

マンゴー鮭巻



Mango Salmon Maki
S105 (Salmon & cucumber topped sliced mango & sweet spicy sauce)
RM 9

炙り辛い鮭巻



Torched Salmon Spicy Sauce
S106 (Roasted salmon w/ shin spicy sauce)
RM 9

イクラ鮭巻



Ikura Salmon Maki
S107 (Crab stick, cucumber, sweet omelette topped sliced salmon & salmon roe)
RM 10

All prices are subject to 10% service charge and 6% government tax.

火山卷



Shin Volcano Maki

S108 (Crab stick, cucumber, sweet omelette baked cheese)

RM 9

スパイシーなフロス巻

虹裏巻き



Rainbow Maki

S109 (Crab stick, sweet omelette, cucumber topped tuna, white tuna, salmon, mango, avo & sweet & spicy sauce)

RM 9

Spicy Floss Maki

S110 (Crunchy roll topped floss & spicy sauce)

RM 9

ハムチーズ巻

カリフォルニア巻



California Maki

S111 (Crab stick, sweet omelette, cucumber & ebiko)

RM 9

Ham & Cheese Maki

S112 (Chicken ham, cucumber crunchy roll topped cheese)

RM 9

炙り寿司

S118

Aburi Moriawase Sushi

(Mixed 5 torched sushi
3*salmon, tiger prawn & eel)

RM

13



鮭花寿司

S119

Salmon Haru Hana

(Torched salmon w/honey lemon
sauce & salmon sushi roll)

RM

14



車海老寿司

S120

Kuruma Santen Nigiri

(Mixed 3 kind tiger prawn sushi topped
cod fish roe, spicy sauce, vinegared)

RM

7.8



特別握り寿司

S121

Ichii Nigiri Zushi

(Mixed 3 torched sushi tuna, white
tuna & eel topped special beef sauce)

RM

7



秋握り寿司

S122

Aki Nigiri

(Tuna, white tuna, salmon,
sweet omelette & snow crab)

RM

11



とくべつ

炙り寿司

S123

Tokubetsu Sushi

(Special mixed 5*torched
sushi nigiri)

RM

12.8





サーモン夏寿司

S124

Salmon Natsu Sushi
(3* salmon sashimi, 3*salmon belly nigiri & salmon thin roll)

RM **25**

明太子握り寿司

Shin Mentai Sushi
(Torched 2* salmon, 2* sweet omelette, 2* eel with mentaiko)

RM **15.5**

S125



ローストサーモン寿司

S126

Shin Roasted Salmon
(Mixed 5*torched sushi salmon)

RM **12**

九種類握り寿司

Take Nigiri
(Tuna, white tuna, salmon, salmon belly, squid, amberjack, eel, tiger prawn & omelette)

RM **25**

S127



炙りサーモン 寿司りロール

S128

Salmon Aburi Hana Sushi
(3*torched salmon nigiri & salmon roll)

RM **12**

寿司盛り合わせ

Sushi Moriawase
(5 kinds nigirizushi & 1 * ebiko gunkan & 1 * tobikko gunkan)

RM **14.5**

S129



揚げ物

天ぷら盛り合わせ

KA03

Tempura Moriawase
(Battered mixed shrimp & vegetable)

RM 18

野菜天ぷら

KA01

Yasai Tempura
(Battered assorted vegetable)

RM 16

鮭皮唐揚げ

KA04

Salmon Skin Age
(Crispy salmon skin)

RM 14

海老天ぷら

KA02

Ebi Tempura
(Battered shrimp)

RM 19

えび餃子

KA06



ソフトシェルカニ

KA05

Soft Shell Crab Karaage
(Deep-fried marinated soft shell crab served with homemade spicy sauce)

RM 22

Age Ebi Gyoza
(Fried marinated minced shrimp dumpling w/ sweet & spicy sauce)

RM 9

All prices are subject to 10% service charge and 6% government tax.

チキン南蛮

KA07



Tori Nanban RM **15**
(Fried chicken cutlet served with homemade tarta sauce)

唐揚げ

KA09



Tori Karaage RM **14**
(Fried marinated chicken)

花咲イカ天ぷら

KA08



Ika Hanasaki RM **14**
(Squid tempura)

鶏穀物

KA11



Ebi Furai RM **17**
(Fried shrimp)

鶏カツ

KA10



Tori Katsu RM **15**
(Chicken cutlet served with tonkatsu sauce)

All prices are subject to 10% service charge and 6% government tax.

焼き物

"Grilled Dishes"

いかまるやき

KY01



Ika Maruyaki
(Grilled squid with teriyaki sauce)
RM 24

ステーキテリヤキ

KY03



Gyu Tataki Steak
(Iron plate grilled beef steak in butter sweet sauce)
RM 20

新特別ステーキ

KY02



Shin Tokubetsu Steak
(Iron plate grilled house special steak in Shin style toban-yaki sauce)
RM 27

鮭焼き

KY05

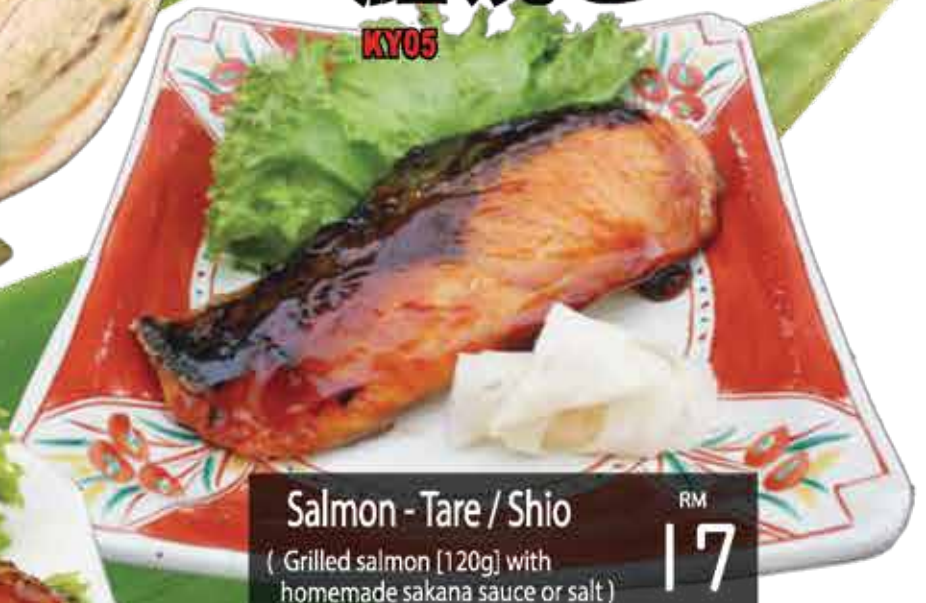

Salmon - Tare / Shio
(Grilled salmon [120g] with homemade sakana sauce or salt)
RM 17

銀ダラ焼き

KY04



Gindara - Tare / Shio
(Grilled cod fish [100g] with homemade sakana sauce or salt)
RM 33

銀ダラ焼き

KY06



Hamachi Kama - Tare / Shio
(Grilled amberjack collar with homemade sakana sauce or salt)
RM 38

鮭明太焼き



KY07

Salmon Mentaiyaki

RM

19.5

(Grilled salmon [120g] topped cod fish roe)

サバ塩焼き



KY09

Saba - Tare / Shio

RM

16

(Grilled mackerel with homemade sakana sauce or salt)

柳葉魚

KY08



Shishamo

RM

9

(Grilled willow fish)

鮭フィン

KY10



Shake Toro [Tare / Shio]

RM

14

(Grilled salmon fin)

ウナギ蒲蒲

KY11



Unagi Kabayaki

RM

30

(Grilled eel [120g] with eel bone sauce)

鶏照り焼き

KY12



Tori Teriyaki

RM

15

(Grilled chicken boneless with teriyaki sauce)

鮭頭

KY13



Shake Kabuto [Tare / Shio]

RM

19

(Grilled salmon head)

All prices are subject to 10% service charge and 6% government tax.

鉄板焼き

TEPPANYAKI

鮭鉄板焼き

KN01



Salmon Teppanyaki

(Pan-fried salmon [120g] & vege w/butter sauce)

RM 22

鮭の焼き漬け

KN03



Salmon Hana Yuan-Yaki

(Pan-fried salmon belly with lemon soy-sauce)

RM 17

きのこバター焼き

KN02



Kinoko Batayaki

(Baked assorted mushroom & scallop with butter)

RM 15

野菜炒め

KN05



Yasai Itame

(Stir-fry assorted vegetables)

RM 9

焼き餃子

KN04



Yaki Gyoza

(Pan-fried shrimp dumpling w/ ponzu sauce)

RM 10

榎のバター焼き

KN07

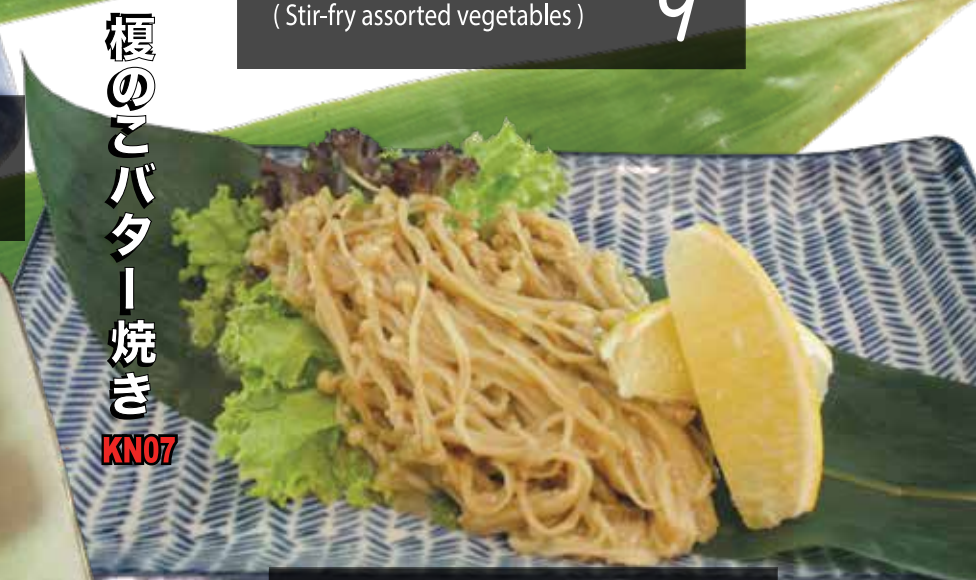

Enoki Batayaki

(Stir-fry enoki with butter sauce)

RM 13

サイコロステーキ

KN06



Saikoro Steak

(Diced beef steak with homemade butter sauce)

RM 27

All prices are subject to 10% service charge and 6% government tax.

飯と汁

RICE & SOUP

茶碗蒸しセット
NR01

Chawan Mushi Set RM 9
(Savory steamed egg custard, rice, miso soup & fruit)

鮭チャーハン
NR02



Shake Chahan RM 7
(Fried rice with minced salmon)

かにチャーハン
NR03



Kani Chahan RM 8
(Fried rice with snow crab)

ニンニクチャーハン
NR04



Niniku Chahan RM 6
(Japanese garlic fried rice)

ご飯
NR05



Gohan RM 3
(Japanese steamed rice)

みそ汁
NR06



Miso Shiru RM 3
(MISO SOUP contained "seaweed, tofu & spring onion")

なめこ味噌汁
NR07



Nameko Miso Shiru RM 5
(Amber-brown mushroom miso soup)

土瓶蒸し
NR08

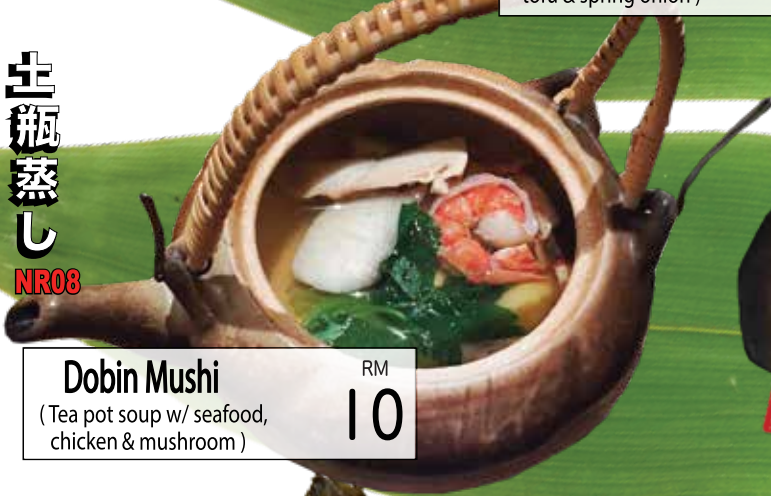

Dobin Mushi RM 10
(Tea pot soup w/ seafood, chicken & mushroom)

豚汁
NR09



Tonjiru RM 16
(Pork & assorted vegetables miso soup)

石狩鍋
NR10



Ishikari Nabe RM 20
(Salmon fish head & assorted vegetables in miso soup hot pot)

豆腐と野菜鍋
NR11



Yasai Tofu Nabe RM 16
(Tofu, mushroom & assorted vegetables hot pot)

All prices are subject to 10% service charge and 6% government tax.

丼

DONBURI

鮭丼

D01



Shake Don RM 22
(Fresh salmon on sushi rice)

鉄火丼

D02



Tekka Don RM 22
(Fresh tuna on sushi rice)

バラちらし丼

D03



Bara Chirashi Don RM 22
(Fresh cube seafood on sushi rice)

鮭アボカド丼

D06



Aburi Salmon Avo Don RM 22
(Torched salmon w/mentaï sauce & sliced avocado on sushi rice)

新ちらし寿司

D04



Shin Chirashi Don RM 27
(Chef selection seafood of the day on sushi rice)

炙り海鮮丼

D05



Aburi Kaisen Don RM 19
(Torched seafood on sushi rice)

カツ丼

D09



Katsu Don RM 13
(Chicken cutlet & egg on rice)

卵焼き明太子

D07



Tama Mentaïyaki Don RM 13
(Japanese sweet omelette topped cod fish roe on rice)

うな丼

D08



Una Don RM 33
(Grilled eel on rice)

スパイシーなチキン丼

D11



Tori Fukaido Don RM 13
(Deep-fried chicken with spicy sweet sauce on rice)

鶏照り焼き丼

D12



Tori Teriyaki Don RM 13
(Grilled chicken with teriyaki sauce on rice)

カツカレー

D10



Katsu Curry Rice RM 17
(Chicken cutlet with Japanese curry on rice)

天丼

D13



Tendon RM 1
(Assorted tempura on rice)

豚の生姜焼き丼

D14



Buta Shogayaki Don RM 13
(Stir-fried sliced pork with ginger sauce on rice)

麺類

“Noodles”

鶏照り焼きラーメン



R01 Tori Teri Ramen | RM 15
(Roast chicken ramen)

焼煮ラーメン



R02 Buta Kaku Ramen | RM 16
(Ramen w/ braised pork belly in pork soup)

鴨ラーメン



R03 Kamo Ramen | RM 15
(Roast duck ramen)

チャーシューキムチラーメン



R04 Buta Kimuchi Ramen | RM 17
(Ramen w/ sliced roast pork belly in kimchi soup)

冷やしそば



R05 Zaru Soba | RM 12
(Cold buckwheat soba)

おしんぼうどん



R06 Kitsune Udon | RM 12
(Udon noodle soup with sweet bean curd)

わかめうどん



R07 Wakame Udon | RM 11
(Udon noodle soup with seaweed)

なめこうどん



R08 Nameko Udon | RM 12
(Udon noodle soup with mushroom)

All prices are subject to 10% service charge and 6% government tax.

定食

TEISHOKU

" Set Meal "

三明太子寿司セット



Santen Mentai Zen

D31 (Torched salmon, eggs & eel topped mentaiko & fried chicken set)

RM 25

新サーモンセット



Shin Salmon Teishoku

D32 (Mini salmon on sushi rice, mixed 5*torched salmon sushi, steamed eggs custard set)

RM 29

ミニ鮭丼と卵明太子セット



Mini Shake Don Zen

D33 (Mini salmon on sushi rice & torched sweet eggs set)

RM 23

鮭の鉄板焼き定食



Salmon Teppan Zen

D34

(Pan-fried salmon & stir-fried assorted vegetables set)

RM

27

チキン照り焼き定食



Tori Teriyaki Teishoku

D35

(Chicken teriyaki & Japanese fried chicken cube set)

RM

23

豚の生姜焼き定食



Buta Shogayaki Teishoku

D36

(Stir-fried sliced pork with ginger sauce set)

RM

23

サケ明太子定食



Shin Zushi Teishoku

D37 (5* torched nigiri, crunchy roll topped eel & cod fish roe, salmon mayo roll topped ebiko set)

RM **29.5**

ミニバラと鶏セット



Mini Bara No Tori Zen

D38 (Mini cube raw seafood on sushi rice & grilled chicken teriyaki set)

RM **23**

炙り寿司と巻定食



Rosta Sushi Maki Teishoku

D39 (Torched seafood nigiri sushi & chicken floss maki set)

RM **27.5**

鯖塩焼き定食



Saba Shioyaki To Tempura Teishoku

D40 (Grilled mackerel with salt & assorted tempura set)

RM **29**

テリヤキビーフ定食



Gyu Tataki Steak Teishoku

D41 (Fresh chilled Australia striploin beef with butter sweet sauce & tempura set)

RM **34**

テリヤキビーフ定食



Katsu Curry Teishoku

D42 (Chicken cutlet with japanese curry, seafood salad & potato korokke set)

RM **31**

寿司のうどん定食



Sushi To Udon Teishoku

D43 (5pcs nigiri sushi, 3pcs salmon roll & udon noodle soup with mushroom set)

RM **27**

炙り寿司と刺身定食



Rosta Sushi To Sashimi Teishoku

D44 (Torched seafood nigiri sushi & assorted sashimi set)

RM **36**

鮭盛り合わせ定食



Santen Salmon Teishoku

D45 (2*salmon, 2*salmon belly sashimi, 3* salmon, 3* salmon belly nigiri & salmon roe set)

RM **43**

照り焼きサーモン定食



Salmon Teriyaki Teishoku

D46 (Grilled salmon with teriyaki sauce set)

RM **25**

ソフトシェルカニ定食



Soft Shell Crab Teishoku

D47 (Fried soft shell crab, grilled chicken teriyaki & salmon sashimi set)

RM **35**

ウナギ定食



Unagi No Sashimi Teishoku

D48 (Grilled eel, assorted tempura and 3* salmon sashimi set)

RM **39**

デザート

DEZĀTO
"Dessert"



黒ごま

DB300 Kuro Goma Ice' cream
(Black Sesame)
RM 4.5



抹茶

DB301 Matcha Ice' cream
(Green Tea)
RM 4.5



バニラ

DB302 Banira Ice' cream
(Vanilla)
RM 4

飲み物

BEVERAGES



DB303 **セブンアップ**
7-up
RM 4.5



DB304 **コカコーラ**
Coca-Cola
RM 4.5



DB305 **100プラス**
100 Plus
RM 4.5



DB310 **お茶ホット**
Green Tea Hot
RM 2

DB311 **お茶氷**
Green Tea Cold
RM 2



DB306 **オレンジジュース**
Orange Juice
RM 6



DB307 **リンゴジュース**
Apple Juice
RM 6



DB308 **ライムジュース**
Lime Juice
RM 6



DB309 **マンゴージュース**
Mango Juice
RM 6



DB312 **カールスバーグ**
Carlsberg Beer
RM 12



DB313 **アサヒビール**
Sapporo Beer
RM 18

All prices are subject to 10% service charge and 6% government tax.



SHIN zushi





SHIN zushi

